**— TEMPORARY —**
**NEW STORE HOURS**

MON-SAT 8:30AM-6PM
SUN 8:30AM-5PM

**ALL LOCATIONS**

# Doris
ITALIAN MARKET & BAKERY

*The Finest Meats in Town!*

## ROASTED LEG OF LAMB RECIPE

**INGREDIENTS:**

1 (5 to 6 pound) trimmed bone-in leg of lamb
4 cloves garlic, minced
1 tablespoon olive oil
1 tablespoon chopped fresh rosemary
1 tablespoon chopped fresh thyme leaves
1 tablespoon Dijon mustard
1 tablespoon kosher salt
2 teaspoons ground black pepper

**DIRECTIONS:**

Preheat oven to 350 degrees F. Line a roasting pan with aluminum foil.

Pat lamb dry with paper towels. Using a sharp knife, score the top side of the lamb by making shallow cuts all over.

In a small bowl, combine garlic, olive oil, rosemary, thyme, Dijon, salt and pepper.

Place lamb, fat side up, on a rack in the prepared roasting pan. Spread garlic mixture evenly over the lamb, rubbing in thoroughly into the scored cuts.

Place into oven and roast until it reaches an internal temperature of 135 degrees F for medium, about 1 hour 30 minutes to 1 hour 45 minutes, or until desired doneness.

Let rest 15 minutes before slicing.

Serve immediately with mini hasselback potatoes.

## BUTCHER SHOPPE

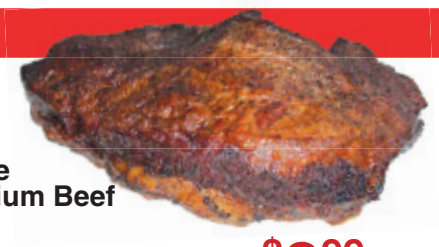

USDA Choice Angus Premium Beef
**WHOLE BEEF BRISKETS** ..... $3.99 lb.
Custom Trimmed to Order
First Cut Briskets ..... $7.99 lb.
Second Cut Briskets ..... $5.99 lb.

Extra Lean FRESH
**GROUND BEEF CHUCK** ..... $4.49 lb.
5 lbs. or more

**USDA PRIME**
Boneless
**NY STRIP STEAKS** ..... $15.99 lb.

USDA Choice Nature Veal
**BREAST OF VEAL** ..... $2.99 lb.
(Pocket Upon Request)
Veal Brisket $9.99 lb. • Veal Riblets $2.99 lb.

Hormel Extra Tender Center-Cut
**PORK CHOPS** ..... $2.79 lb.
5 lbs. or more

Hormel Extra Tender Boneless
**PORK LOIN ROAST** ..... $2.49 lb.
(Pop Up Timer Included)

Hormel Extra Tender Lean & Meaty
**COUNTRY STYLE SPARE RIBS** ..... $1.49 lb.
Great On The Grill

## DELI

Citterio
**MORTADELLA** ..... $4.99 lb.
• Plain • Pistachio

Hormel Magnifico
**HARD SALAMI** ..... $5.99 lb.

Stella
**MUENSTER CHEESE** ..... $4.49 lb.

Boar's Head

**Deluxe HAM** $8.99 lb.
**Oven Gold TURKEY BREAST** $8.99 lb.
**Lacey SWISS CHEESE** $7.99 lb.

**HUMMUS DIPS**
All Flavors ..... 10 oz. 2 FOR $5

## THE CHEESE CORNER

Imported Italian
**PECORINO ROMANO CHEESE** ..... $6.99 lb.
Grated to Order

BelGioioso
**MASCARPONE** For Tiramisu ..... $5.99 16 oz.

AURICCHIO Imported Italian
**PECORINO with TRUFFLE** ..... $14.99 lb.
By the Chunk

## FROM OUR KITCHEN

READY TO EAT
**CHICKEN PARMIGIANO** ... $7.99 lb.

READY TO EAT
**OVEN ROASTED BRUSSEL SPROUTS** ..... $5.99 lb.

READY TO EAT
**MINI CHICKEN POT PIE** ..... 5 Inch $3.99

## WINES

**MICHAEL DAVID WINES**

**EARTHQUAKE CABERNET SAUVIGNON OR ZINFANDEL** ..... 750 ML $16.98

**FREAKSHOW CABERNET SAUVIGNON** . 750 ML $13.98

**PETITE-PETIT** ..... 750 ML $10.98

**ROMBAUER CHARDONNAY** ..... 750 ML $38.98

**SEGHESIO OLD VINES ZINFANDEL** ..... 750 ML $27.98

**CHAPOUTIER BELLERUCHE COTES DU RHONE ROUGE OR ROSÉ** ..... 750 ML $7.99

**J CALIFORNIA CUVEE SPARKLING** ..... 750 ML $14.98

**CUSUMANO NERO D'AVOLA** ..... 750 ML $7.99

## BAKERY

**NOW TAKING ORDERS**
- Easter Egg Bread
- Wheat Pie
- Strufoli
- Pizza Rustica
- Many More!

Oven Fresh
**WHOLE WHEAT BREAD** ..... Loaf $1.99

Fresh Baked
**CHOCOLATE OR RASPBERRY CIGARS** ..... 2 FOR $3

Fresh Baked
**ANISETTE TOAST** ..... $7.99 lb.

Fresh Gourmet
**ASSORTED CHEESECAKE SLICES** ..... $2.99 ea.

Fresh
**RUM CAKE** ..... 7 Inch $12.99
With Chocolate & Vanilla Custard

## GROCERIES

Doris Own Imported Italian
**PLUM PEELED TOMATOES**
28 oz 4 FOR $5

Montena Taranto
Whole Milk **RICOTTA** ..... 3 lbs. $6.99

CENTO Cento
Italian Style SEASONED **BREADCRUMBS** ..... 24 oz. $1.99

Bellino Imported Italian
**SAVOIARDI Lady Fingers** ..... 17 oz. $2.99
For Tiramisu

Perugina
Imported Italian • Milk • Dark • 70% Dark
**BACI CHOCOLATE** ..... 5 oz. Bag $4.99

*While we are unable to advertise special pricing due to the current circumstances our Meat, Seafood, and Produce Departments are fully stocked with everything you need. We are receiving deliveries daily with fresh product!*

## NOW TAKING ORDERS FOR EASTER/PASSOVER

- Rib Roasts
- Spiral Ham
- Leg of Lamb
- Rack of Lamb
- Beef Briskets
- Veal Breast & Briskets
- Fresh Mozzarella and Basket Cheese
- Fresh Ricotta Cheese
- Scungilli • Italian Colomba
- St. Joseph's Pastries
- Chocolate Easter Eggs
- Pizza Rustica (Meat Pie)
- Wheat & Italian Cheese Pies
- Easter Bread
- & Many Other Specialties

**We offer cooked dinner packages for Easter and Passover.**

**Visit dorismarket.com for more information**

NOT RESPONSIBLE FOR TYPOGRAPHICAL ERRORS. QUANTITIES ARE LIMITED.

We accept all major credit cards, debit cards & checks. EBT, Food stamps accepted at all locations.